



Issued: March, 2021

Inquiries

Iizuka City/Kama City/Keisen Town Regional Cooperative Operation

Iizuka Tourism Association (Office)

☎ 0948-22-3511

Iizuka Tourism Association

i.town 2F, 6-1 Yoshihara-machi,  
Iizuka-shi, Fukuoka



Website for Iizuka  
Tourism Association

Iizuka City Tourism

<http://www.kankou-iizuka.jp>

Visit our website  
from here!



Iizuka City Commerce, Industry, and Tourism Division Phone: 0948-22-5500 (HP) <https://www.city.iizuka.lg.jp>  
 Kama City Industry Promotion Division Phone: 0948-42-7452 (HP) <https://www.city.kama.lg.jp>  
 Keisen Town Industry Promotion Division Phone: 0948-65-1106 (HP) <http://www.town.keisen.fukuoka.jp>



# Carefree Vacation

A Tour Guide that Caters to Various Interests <Carefree Vacation>

Happy!



Alluring tours around Iizuka City, Kama City, and Keisen Town, from the gateway to Kyushu, JR Hakata Station.



Pages 03-04

A Little Luxurious Tour That Relieves the Daily Fatigue  
Thank You Tour

Pages 05-06

See, eat, interact, and experience!  
A Fun-Filled Tour With Family

Pages 07-08

Enjoy It Like A School Trip♪  
A Tour To Indulge In Golfing

Pages 09-14

And much, much more!  
Tourist Attractions



A View of Kaho Alps, Kama City

# Accommodation Facilities

- Room rates are for 1 night per adult (tax incl.).  
 - Room rates include accommodation tax of ¥200.  
 - Listed information is as of March, 2021.

- 01 Nogami President Hotel**  
 12-37 Shin-Tateiwa, Iizuka-shi Phone: 0948-22-3840  
 Room rate: From ¥6,700
- 02 Business Hotel Century**  
 9-11 Shin-Iizuka, Iizuka-shi Phone: 0948-29-2515  
 Room rate: From ¥5,600
- 03 Shin Iizuka Station Hotel**  
 4-20 Yoshio-machi, Iizuka-shi Phone: 0948-26-1300  
 Room rate: From ¥6,030
- 04 Hotel New Gaea Iizuka**  
 7-24 Yoshihara-machi, Iizuka-shi Phone: 0948-26-2500  
 Room rate: From ¥5,900
- 05 Akebono-kan**  
 6-14 Shin-Iizuka, Iizuka-shi Phone: 0948-22-1708  
 Room rate: From ¥5,200
- 06 Business Hotel Yamatoya**  
 5-13 Shin-Iizuka, Iizuka-shi Phone: 0120-072-544  
 Room rate: From ¥5,150
- 07 Ikawa Hot Spring Konoyu Onsen**  
 82-33 Ikawa, Iizuka-shi Phone: 0948-28-4126  
 Room rate: From ¥3,900
- 08 HOTEL AZ Fukuoka Iizuka**  
 53-2 Taromaru, Iizuka-shi Phone: 0948-28-3301  
 Room rate: From ¥5,480
- 09 Iizuka Sports Resort The Retreat**  
 8-37 Niho, Iizuka-shi Phone: 0948-82-3177  
 Room rate: [Journey Tent Stay] From ¥13,310
- 10 Sun Village Akane**  
 845-38 Yamaguchi, Iizuka-shi Phone: 0948-72-3331  
 Room rate: From ¥2,460
- 11 Ashijiro Farming/Accommodation Facility Kaho Alpe**  
 587 Umami, Kama-shi Phone: 0948-57-3511  
 Room rate: From ¥3,500
- 12 sleepy cafe nico**  
 1658-2 Hei, Kama-shi Phone: 0948-52-6303  
 Room rate: [Lodge Stay] From ¥5,000
- 13 Tokiwakan**  
 1447-3 Kamiyamada, Kama-shi Phone: 0948-52-0001  
 Room rate: From ¥6,250
- 14 Koshosan Camp Site Yujin no Mori**  
 3628-7 Senzu, Kama-shi Phone: 0948-57-0621  
 Room rate: From ¥12,300
- 15 Umamiyama Camp Village**  
 3179-1 Umami, Kama-shi Phone: 0948-57-0621  
 Room rate: From ¥4,600
- 16 Yunoura Taiken no Mori**  
 4670-1 Haji, Keisen-machi, Kaho-gun  
 Phone: 0948-65-3663 Room rate: From ¥6,800
- 17 Yunoura Sogo Camp Site**  
 4650-4 Haji, Keisen-machi, Kaho-gun  
 Phone: 0948-65-5145 Room rate: From ¥5,800

# Carefree Vacation

Happy!

A Tour Guide that Caters to Various Interests <Carefree Vacation>

Carefree vacation to Iizuka City, Kama City, and Keisen Town from the gateway of Kyushu, JR Hakata Station. We have designed tour routes that cater to various purposes. Your fun vacation begins here.

There are alluring towns surrounded by rich nature in Iizuka, Kama, and Keisen regions just an hour away from Fukuoka City. Featured are delightful two-day tours that allow you to "see, eat, and enjoy" historical buildings and experience as well as farm produce, livestock products, and sake nurtured by pure water, well-known treats from long-established confectionery stores, and many other treats that are being made in large quantities old traditions!!

## Directions

### From Fukuoka City

Train: From JR Hakata Station, on Sasaguri Line and Chikuho Main Line  
 To Keisen Station ... Approx. 35 min.  
 To Shin-Iizuka Station ... Approx. 45 min.  
 To Shimo-Kamoo Station ... Approx. 60 min.  
 Bus: From Nishitetsu Tenjin Expressway Bus Terminal  
 To Nishitetsu Iizuka Bus Terminal ... Approx. 60 min.  
 From Fukuoka Airport to Nishitetsu Iizuka Bus Terminal ... Approx. 60 min.  
 Car: Take Route 201 towards Iizuka ... Approx. 40 min.

### From Kitakyushu City

Train: From JR Kokura Station, on Kagoshima Main Line and Chikuho Main Line  
 To Shin-Iizuka Station ... Approx. 55 min.  
 Car: Take Route 200 towards Iizuka from JR Kurosaki Station ... Approx. 60 min.

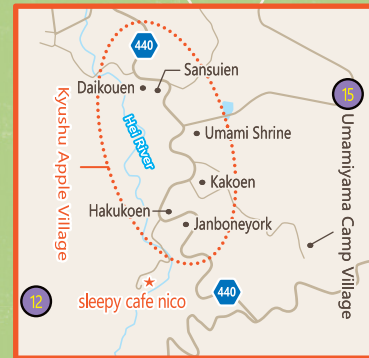
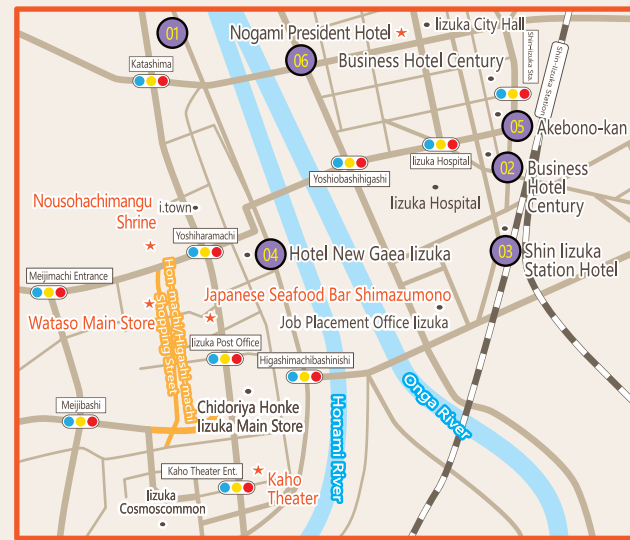

Enjoy Your Trip

A Little Luxurious Tour That Relieves the Daily Fatigue

# Thank You Tour

Recommended way to make use of this package!

Show your appreciation to someone important to you.

Give a gift of vacation to celebrate important days for your parents, such as birthdays, 60th birthdays, resignation, retirement, and wedding anniversary! A two-day sightseeing, experiences, and a little luxurious meals await.

Recommended Route

## Day.1 Route

- 10:00 Visit Ozuka Decorative Ancient Burial Mound
- 12:00 Have lunch at Akane-so
- 14:00 Visit Hiroki Oda Museum
- 15:30 Visit Osatoshuzou Co., Ltd.
- 16:15 Purchase souvenir at Kojiro no Sato
- 19:00 **Have dinner and stay at The Retreat**

## Day.2 Route

- 7:00 Have breakfast at The Retreat
- 10:00 Visit Kaho Theater
- 11:15 Visit Former Residence of Ito Denemon
- 12:15 Have lunch at Nogami President Hotel
- 13:45 Purchase souvenir at Wataso Main Store

# Route

Estimated tour price Approx. ¥19,700

※ Does not include souvenirs. Please contact each facility for more details.

### 01. Ozuka Decorative Ancient Burial Mound

You can view the gorgeous decoration stone room in a 5:1 scale, as found when the Ozuka Ancient Burial Mound was discovered. Rotating exhibits and special exhibits are also held.

**Sightseeing** 376 Jumei, Keisen-machi, Kaho-gun  
 Phone: 0948-65-2900  
 Hours: 9:00 a.m. - 4:30 p.m.  
 Days Closed: Mondays  
 (The following day if Monday falls on a holiday)  
 Dec. 29 - Jan. 3  
 Note: Admission: ¥330 (tax incl.)

### 02. Akane-so

A well-established restaurant that has been business for over 50 years, Akane-so. They mainly offer dishes that bring out the inherent flavors of meat, such as steaks and beef shabu-shabu/sukiyaki hot pots. You can savor the melting, mildly sweet Chikuho Beef. Salads made with home-grown vegetables are also exquisite.

**Meal** 611-2 Yamaguchi, Iizuka-shi  
 Phone: 0948-72-0903 (Reservation required by the previous day)  
 Hours: 11:30 a.m. - 10:00 p.m. Days Closed: No fixed holidays



### 03. Hiroki Oda Museum

You can view valuable artworks of Hiroki Oda. The museum is opened to the public as a place to learn art, and to hold events such as solo exhibitions of local living artists and rotating exhibits.

**Sightseeing** 767 Kamiyui, Kama-shi Phone: 0948-62-5173  
 Hours: 10:00 a.m. - 5:00 p.m. (Last admission at 4:30 p.m.)  
 Days Closed: Mondays, Tuesdays, Dec. 28 - Jan. 4,  
 special holidays for rearrangement of exhibits  
 Note: Admission (Adults) ¥330, (High School/University Students)  
 ¥220, (Elementary and Junior High School Students) ¥110

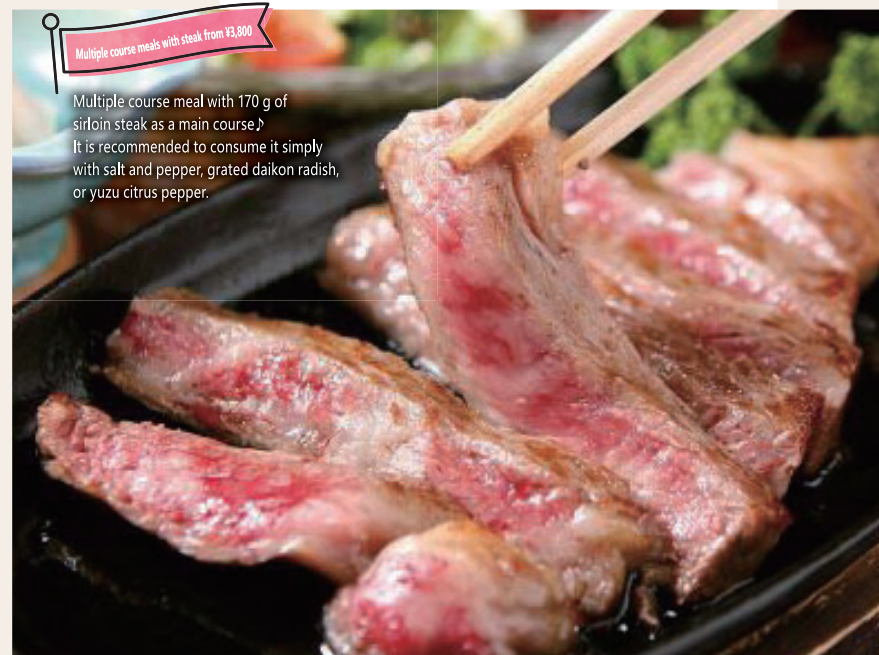

Multiple course meals with steak from ¥3,800

Multiple course meal with 170 g of sirloin steak as a main course. It is recommended to consume it simply with salt and pepper, grated daikon radish, or yuzu citrus pepper.



Fragrant Japanese sake!



### 04. Osatoshuzou Co., Ltd.

They are committed to producing sake "by hand with care" by subtly changing the texture of brewer's rice, weather, and air temperature, without relying on machines.

**Sightseeing Souvenir** 551 Okuma, Kama-shi Phone: 0948-57-0059  
 Hours: 9:00 a.m. - 5:00 p.m. Days Closed: Wednesdays, Jan. 1 - 3  
 Note: Storehouse tour available (reservation required). There is a shop within the facility.



05. Kojiro no Sato

You can relish various dishes and sweet treats made with "Meisui-ran," eggs laid by hens, fed and raised with thorough care by "Egg Master."

**Souvenir** 192-1 Okuma, Kama-shi Phone: 0948-57-3008  
 Hours: 9:00 a.m. - 6:00 p.m.  
 Mealtime: 11:30 a.m. - 3:00 p.m. (ends when they sell out)  
 Days Closed: Wednesdays (open on holidays)

### 07. Kaho Theater

An Edo Kabuki Style theater registered as a Tangible Cultural Property of the country. The theater is equipped with "mawari-butai (revolving stage)," which is used when switching the scene, and "semari," which is used when actors appear from under the stage. Although such pieces of stage equipment are now motorized at many of the theaters, Kaho theater continues to operate them manually.

**Sightseeing Experience** 5-23 Iizuka, Iizuka-shi Phone: 0948-22-0266  
 Hours: 9:00 a.m. - 5:00 p.m.  
 Closed: Wednesdays, performance days, Year-End and New Year's Holiday  
 Note: Admission ¥100 from 3-year-olds to children in elementary school  
 Junior high school students and above: ¥400



08. Former Residence of Ito Denemon

A flamboyant, lavish mansion built as the main residence of Ito Denemon, a well-known coal mine proprietor in Chikuho. Each room is decorated with much attention to detail. Its garden is designated as a national scenic spot, and the building is an important cultural asset.

**Sightseeing** 300 Kobukuro, Iizuka-shi Phone: 0948-22-9700  
 Hours: 9:30 a.m. - 5:00 p.m. (Last admission at 4:30 p.m.)  
 Days Closed: Wednesdays (open on holidays), Dec. 29 - Jan. 3  
 Note: Adults ¥310 (¥250), Children in elementary & junior high school ¥100 (¥90)  
 ※ Numbers in parentheses are group rates for groups of 20 people or more  
 ※ On Saturdays, elementary/junior high/high school students are admitted free of charge  
 ※ Visitors with physical disability certificate and their carers are admitted free of charge upon presenting the certificate.



Authentic Chinese dishes are available, from multiple course meals to set meals for families to enjoy.

**Meal** 12-37 Shin-Tateiwa, Iizuka-shi Phone: 0948-22-3840  
 Hours: 11:00 a.m. - 3:00 p.m. (last order at 2:30 p.m.)  
 5:00 p.m. - 9:00 p.m. (last order at 8:00 p.m.)  
 \* Opening hours are subject to change.  
 Please visit the website for more information.  
 Closed Days: Daihanten and Nipponkai open alternately during the dinner time  
 Parking: Available

09. Nogami President Hotel

### 06. The Retreat

An accommodation facility with lush greenery that opened in April, 2020. You can enjoy glamping and BBQ in grand nature and refresh yourself with activities such as tennis, yoga, and hiking. Comes with a healthy breakfast!

**Lodging Meal** 8-37 Niho, Iizuka-shi Phone: 0948-82-3177 Parking: Available  
 Note: Please visit the website for more information.  
 Search the web for "Retreat Iizuka"!



### 10. Wataso Main Store

Side dishes as well as various delicacies that go with alcoholic beverages are available. As alcoholic drinks are also sold, you can enjoy selecting delicacies and alcoholic beverages together.

**Souvenir** 16-10 Hon-machi, Iizuka-shi  
 Iizuka Hon-machi Shopping Street  
 Phone: 0948-22-1457  
 Hours: 10:00 a.m. - 6:00 p.m.  
 Days Closed: Open every day

# A Fun-Filled Tour With Family

Recommended way to make use of this package!

Perfect for families with children ▶ Full of scenic spots you can enjoy with your family!

A route themed on "family fun" that can be enjoyed with children!! Recommended for birthdays, family vacations, and educational experiences. Create family memories through a two-day sightseeing/experiences.▶

## Day.1 Route

- 10:00 Play at Petting Zoo Piknica
- 12:15 Take commemorative photos at the Yakiyama Observatory
- 12:30 Have lunch at Queen Cook Café
- 14:15 Visit Former Residence of Ito Denemon
- 15:30 Have snack at Miruku Batake
- 16:30 Purchase souvenirs at Roadside Station Usui
- 17:30 **Have dinner and stay at Kaho Alpe**

## Day.2 Route

- 7:00 Have breakfast at Kaho Alpe
- 10:00 Play at Ashijiro Bouldering Center K-WALL
- 12:30 Have lunch at Tonchan Yokocho
- 14:15 Purchase souvenirs at Cake Shop merci

# Route

Estimated tour price From approx. ¥13,900

※ Does not include souvenirs. Please contact each facility for more details.

Recommended Route

### 01. Petting Zoo Piknica

A theme park where you can pet over 50 kinds of animals, including chicks, guinea pigs, and goats. You can hold, feed, and get close with them!

**Sightseeing** 2288 Yakiyama Nagakura, Iizuka-shi Phone: 0948-26-4822  
Hours: 10:00 a.m. - 5:00 p.m. (Last Admission at 4:30 p.m.)  
[July/August 10:00 a.m. - 6:00 p.m.]  
**Experience** Days Closed: Wednesdays and Thursdays  
※ Dec./Jan./Feb.: Open only on weekends and holidays (Open every day during the Golden Week, spring break, and summer break)  
Admission: Adult ¥700, Child: ¥400  
Parking: Available



### 02. Yakiyama Observatory

The panoramic view of Iizuka City from the observatory is spectacular! Take commemorative photos in front of an enormous monument with a heart-shaped bell, "The Bell of Happiness."

**Scenic Spot** 1574-2 Dainichiji, Iizuka-shi Parking: Available  
Note: Can be visited any time of the day

### 03. Queen Cook Café

A cafe adjacent to the Yakiyama Observatory. The second floor is glass-walled, allowing diners to enjoy the scenery. Recommended is their house specialty, "Yakiyama Burger Set Menu."

**Meal** 1574-2 Dainichiji, Iizuka-shi Phone: 0948-25-4888  
Hours: [Weekdays] 11:00 a.m. - 4:00 p.m. (last order at 3:30 p.m.)  
[Weekends/Holidays] 11:00 a.m. - 5:00 p.m. (last order at 4:30 p.m.)  
Days Closed: No fixed holidays

#### Yakiyama Burger

A popular dish with a perfect combination of juicy minced chicken patty, fresh vegetables, and yuzu citrus mayonnaise.



### 04. Former Residence of Ito Denemon



A flamboyant, lavish mansion built as the main residence of Ito Denemon, a well-known coal mine proprietor in Chikugo. Each room is decorated with much attention to detail. Its garden is designated as a national scenic spot, and the building is an important cultural asset.

**Sightseeing** 300 Kobukuro, Iizuka-shi Phone: 0948-22-9700  
Hours: 9:30 a.m. - 5:00 p.m. (Last admission at 4:30 p.m.)  
Days Closed: Wednesdays (open on holidays), Dec. 29 - Jan. 3  
Note: Adults ¥310 (¥250), Children in elementary & junior high school ¥100 (¥80)  
※ Numbers in parentheses are group rates for groups of 20 people or more  
※ On Saturdays, elementary/junior high school students are admitted free of charge  
※ Visitors with physical disability certificate and their carers are admitted free of charge upon presenting the certificate.



### 07. Kaho Alpe

You can stay in a hotel surrounded by the Kaho Alps, built by renovating the former Ashijiro Elementary School building. The hotel allows you to spend your time leisurely and relieve your daily fatigue.

**Lodging Meal** 587 Umami, Kama-shi Phone: 0948-57-3511 Room rate: ■ Adults [With breakfast] ¥4,160  
[Without breakfast] ¥3,500 ■ Children in elementary school and younger: [With breakfast] ¥3,060  
[Without breakfast] ¥2,400 ■ Children under age 3: free of charge  
※ 20% discount for groups of 10 guests or more, excluding accommodation tax



### 09. Tonchan Yokocho

Soft and juicy meat of a 25 months old female cattle raised with care and grilled on a shichirin stove.

**Meal** 1432-1 Kamiyamada, Kama-shi Phone: 0948-55-2571  
Hours: [Butcher] 11:00 a.m. - 5:00 p.m. (closes at 4:00 p.m. on Thursdays)  
[BBQ restaurant] 6:00 p.m. - 10:00 p.m. (Fridays and Saturdays only)  
Days Closed: No fixed holidays

### 10. Cake Shop merci

The store is filled with many handmade baked goods that make the locals smile and say, "I want more." How about some delicious treats as travel souvenir?

**Souvenir** 441-3 Mameda, Keisen-machi, Kaho-gun Phone: 0948-20-2220  
Hours: 10:00 a.m. - 8:00 p.m.  
Days Closed: Tuesdays



A madeleine in the shape of a keyhole tomb mound, filled with bean paste and walnuts, the "Ancient Key."  
¥200/piece (tax incl.)

You're lucky if you can get these!

(Right) Yamada Manju ¥90 (tax incl.)  
(Bottom) Wasanbon Kuro Koro ¥220 (tax incl.)



### Yamada Manju Honpo

The long-standing Japanese confectionery store with more than 100 years of history is lined with sweet treats that have been handed down for generations and loved by the locals.

**Souvenir** 1405-1 Kamiyamada, Kama-shi Phone: 0948-52-0059  
Hours: 10:00 a.m. - 6:00 p.m.  
Days Closed: Sundays

### 06. Roadside Station Usui



There are stores that sell fresh produce, seafood, rice, a brand beef of Kama City, "Kama Beef," and flowers such as chrysanthemums, as well as specialty shops that offer bread and cake of uncompromising quality.

**Souvenir** 328-1 Kamiusui, Kama-shi Phone: 0948-62-4400  
**Meal** Hours: 9:00 a.m. - 6:30 p.m.  
Days Closed: Jan. 1 - 4  
Parking: Available



### 08. Ashijiro Bouldering Center K-WALL

A bouldering facility with one of the largest bouldering walls in Kyushu. Equipped with a variety of courses, from beginner to advanced levels, the facility allows visitors to casually try bouldering.

**Experience** 587 Umami, Kama-shi Phone: 0948-43-4870  
Hours: [Mon/Tue/Thu/Fri] 10:00 a.m. - 10:00 p.m. (Last admission at 9:30 p.m.)  
[Sat/Sun/Holidays] 10:00 a.m. - 8:00 p.m. (Last admission at 7:30 p.m.)  
Days Closed: Wednesdays (the next weekday if Wednesday falls on a holiday), Dec. 29 - Jan. 3

# A Tour To Indulge In Golfing

Recommended way to make use of this package!

Enjoy a luxurious time indulging in your hobby to your heart's content with your golfing friends.

Perfect for competitions, retirement celebrations, 60th birthdays, or club get-togethers!  
The tour is designed for you to have fun with your golfing friends, under the theme "get-together with friends."  
Why not enjoy a little luxurious two-day tour like a school trip with like-minded friends who have the same hobby as you?

## Day.1 Route

- 11:00 Visit Former Residence of Ito Denemon
- 12:15 Lunch at Chirorin Mura to Kurumi no Ki
- 14:00 Visit Ozuka Decorative Ancient Burial Mound
- 16:00 Play simulation golf at Golf Paradise Iizuka Store
- 19:00 **Have dinner and stay at The Retreat**

## Day.2 Route

- 7:00 Have breakfast at The Retreat
- 8:30 Play golf at Aso Iizuka Golf Club (Lunch will be provided)
- 15:00 Purchase souvenirs at Roadside Station Usui

## Route

Estimated tour price From approx. ¥27,300

※ Does not include souvenirs. Please contact each facility for more details.

Recommended Route



### 01. Former Residence of Ito Denemon

A flamboyant, lavish mansion built as the main residence of Ito Denemon, a well-known coal mine proprietor in Chikuho. Each room is decorated with much attention to detail. Its garden is designated as a national scenic spot, and the building is an important cultural asset.

**Sightseeing** 300 Kobukuro, Iizuka-shi Phone: 0948-22-9700 Hours: 9:30 a.m. - 5:00 p.m. (Last admission at 4:30 p.m.)  
Days Closed: Wednesdays (open on holidays), Dec. 29 - Jan. 3  
Note: Adults ¥310 (¥250), Children in elementary & junior high school ¥100 (¥80)  
※ Numbers in parentheses are group rates for groups of 20 people or more  
※ Visitors with physical disability certificate and their carers are admitted free of charge upon presenting the certificate.  
※ On Saturdays, elementary/junior high/high school students are admitted free of charge



Massively popular dish!

Rice Bowl Topped with Angus Beef Lean Meat Steak (Chuck, Rib & Loin)  
It's packed with flavors of Angus Beef!

### 02. Chirorin Mura to Kurumi no Ki

A Western food restaurant that prides itself on its extensive menu, from meat dishes to pasta and rice dishes. Located within the walking distance from the Former Residence of Ito Denemon.

**Meal** 239 Kobukuro, Iizuka-shi (near Former Residence of Ito Denemon)  
Phone: 0948-24-5810 Days Closed: The 1st and 3rd Wednesdays  
Parking: Available Hours: 11:00 a.m. - 11:00 p.m. (last order at 10:30 p.m.)  
(Lunch Time 11:00 a.m. - 3:00 p.m.)



### 03. Ozuka Decorative Ancient Burial Mound

You can view the gorgeous decoration stone room in a 5:1 scale, as found when the Ozuka Ancient Burial Mound was discovered. Rotating exhibits and special exhibits are also held.

**Sightseeing** 376 Jumei, Keisen-machi, Kaho-gun  
Phone: 0948-65-2900  
Hours: 9:00 a.m. - 4:30 p.m.  
Days Closed: Mondays (The following day if Monday falls on a holiday)  
Dec. 29 - Jan. 3  
Note: Admission: ¥330 (tax incl.)



### 04. Golf Paradise Iizuka Store

The facility is equipped with spacious areas to try out golf clubs and putting greens. Simulation golf system allows beginners to casually play and practice, envisioning an actual game.

**Experience** 320-15 Aarii, Iizuka-shi Phone: 0948-52-3488  
Hours: 10:00 a.m. - 7:00 p.m. Days Closed: Wednesdays  
Parking: Available



### 06. Aso Iizuka Golf Club

With over 40 years of history and traditions, its 27 holes built at the time of its establishment, built at the time of its establishment, are diverse with gentle slopes and courses that require strategies. Enjoy them to your heart's content.

**Experience** 120 Yoshikuma, Keisen-machi, Kaho-gun  
Phone: 0948-65-1155 Parking: Available



07. Roadside Station Usui

There are stores that sell fresh produce, seafood, rice, a brand beef of Kama City, "Kama Beef," and flowers such as chrysanthemums, as well as specialty shops that offer breads and cakes with uncompromising quality.

**Souvenir Meal** 328-1 Kamisui, Kama-shi Phone: 0948-62-4400  
Hours: 9:00 a.m. - 6:30 p.m. Days Closed: Jan. 1 - 4  
Parking: Available

There are many other golf courses!

Be sure to visit them!!

Name of Facility	Address	Phone
Akane Golf Club	1931 Daibu, Iizuka-shi	Phone: 0948-72-4000
Kaho Golf Club	534-1 Tsutsuno, Iizuka-shi	Phone: 0948-82-1101
Kitakyushu Country Club	412-6 Kakenouma, Iizuka-shi	Phone: 09496-2-2341
Satsuki Golf Club Ryuo Course	1310 Yakiyama, Iizuka-shi	Phone: 0948-25-2000
JR Uchino Country Club	740 Yayama, Iizuka-shi	Phone: 0948-72-3223
Fukuoka Lakeside Country Club	611-19 Mukumoto, Iizuka-shi	Phone: 0948-65-3636





Pasta popular at this restaurant!

A set menu with pasta, soup, and salad: ¥1,430 (tax incl.)

### Keisen Italian Eatery Bistro Matsunoki

An Italian restaurant with hideaway ambiance in Keisen Town keen on using local ingredients. Pastas, steaks, and pizzas are highly popular during the lunch time. During the dinner time, the place caters to various needs, from multiple course meals for casual parties to full-course meals for special occasions, such as anniversaries. (From ¥3,850 (tax incl.))

391-1 Yoshikuma, Keisen-machi, Kaho-gun Phone: 0948-65-2550 Days Closed: No fixed holidays  
Parking: Available Hours: 11:30 a.m. - 2:30 p.m. (last order at 2:00 p.m.), 6:00 p.m. - 9:30 p.m. (last order at 9:00 p.m.)  
\*Reservation required for dinner.

## Meal Spot!

### Keisen Cafe Rio

A small cafe with a retro atmosphere crammed with over 1,000 kinds of coffee cups. Not only coffee, but also food are popular, such as spaghetti Neapolitan set meal and udon noodles topped with burdock tempura.



Spaghetti Neapolitan Set Meal (with coffee) ¥1,000 (tax incl.)



702 Toi, Keisen-machi, Kaho-gun  
Phone: 0948-65-3182  
Hours: 11:00 a.m. - 6:00 p.m.  
Days Closed: Mondays and Thursdays

Lunch (with dessert & coffee) ¥1,760 (tax incl.)



### Kama Ryotei Suehiro

They offer creative dishes you can savor and feel the season with your eyes and palate. They cater to every need, from lunch, delivery, lunch boxes, to banquets!

212 Shimoyamada, Kama-shi Phone: 0948-52-0316  
Hours: [Lunch] 11:30 a.m. - 2:00 p.m.  
[Dinner] 5:00 p.m. - 9:30 p.m. (last order at 8:00 p.m.)  
Days Closed: Mondays (open on holidays) Parking: Available  
Note: Search for "Ryotei Suehiro" on the Facebook!

### lizuka Japanese BBQ Restaurant Mr. Aoki

To provide food that customers can consume safely, Japanese BBQ Restaurant Mr. Aoki has only been serving choice Japanese black beef and fresh from the farm since its establishment in 1971. The daily homemade sauce with their secret recipe matured and mild.

1117-1 Tsurumio, Iizuka-shi Phone: 0948-24-5170  
Hours: 12:00 p.m. - 10:30 p.m. (last order at \_\_\_\_)  
(Lunch Time 12:00 p.m. - 3:00 p.m.)



Meat is so tender it can be cut with chopsticks!

### lizuka Steakhouse Sandaya Fukuoka Iizuka Store



The only Sandaya in Kyushu. The restaurant provides 40 spacious seats. Order steaks or multiple course meals as they allow you to relish flavorful Japanese beef.

757-13 Taromaru, Iizuka-shi  
Phone: 0948-29-3313  
Days Closed: Open every day except for Jan. 1  
Hours: 11:30 a.m. - 8:30 p.m. (last order at \_\_\_\_)

### lizuka Japanese Seafood Bar Shimazumono



Fresh sashimi delivered straight from the market and other seafood dishes are popular at Shimazumono. Multiple course meals, sushi, rice bowl topped with seafood, as well as a variety of a la carte menus are available.

Kanehiro Bldg. 1F, 8-7 Hon-machi, Iizuka-shi  
Phone: 0948-21-0197  
Days Closed: Open from Monday to Saturday, Open only at night on Sundays  
Hours: 11:00 a.m. - 2:00 p.m./5:00 p.m. - 11:00 p.m.

### lizuka Conveyor Belt Sushi Ichitaro



The place also serves as a Japanese Bar, serving alcoholic beverages from wines to shochu (distilled spirit) for you to enjoy. Light snack to go with alcoholic beverages, yakitori (skewered chicken), is grilled thoroughly with care in the open kitchen.

1526-179 Namazuta, Iizuka-shi (next to Hototomeki Market)  
Phone: 0948-21-0148  
Hours: [Weekdays] [Daytime] 11:00 a.m. - 3:00 p.m.  
(last order at 2:30 p.m.)  
[Evening] 5:00 p.m. - 9:30 p.m. (last order at 9:00 p.m.)  
[Saturdays, Sundays, and Holidays] [Open throughout the day] 11:00 a.m. - 10:00 p.m. (last order at 9:30 p.m.)

### lizuka aruk café



Seasonal menus made with local ingredients and original desserts are available for you to enjoy at the cafe. In the evening, music events such as jazz live performances are held regularly.

271-2 Kawazu, Iizuka-shi Phone: 0948-24-0018  
Days Closed: Tuesdays and the second Wednesdays  
Hours: 11:00 a.m. - 6:30 p.m. (last order at 6:00 p.m.)  
\* Please inquire for use after 7:00 p.m.

### Kama Kama Udon Menzo



[Kama Udon Menzo] at Roadside Station Usui Rice bowl with fresh, thickly-sliced seafood is a popular dish limited to 20 servings a day. Lavish seafood rice bowl only fish stores can offer. Other udon noodles and set menus are popular, too.

328-1 Kamiyui, Kama-shi (within Roadside Station Usui) Phone: 0948-62-4400  
Days Closed: Open every day  
Hours: 11:00 a.m. - 3:00 p.m. (last order at 2:30 p.m.)  
Note: Ingredients change depending on their supply.

### Kama Toge no Chaya



First-timers are sure to be satisfied with its food, prices, appearance, and superb views from the inside. The photo is of their popular "Black Sesame Noodle Set Menu (¥1,200 tax incl.)"

2509-24 Izumikochi, Kama-shi  
Phone: 0948-57-0261  
Days Closed: Mondays and Tuesdays (open on holidays)  
Hours: 11:00 a.m. - 3:00 p.m.

### Keisen Tempura/Duck Hot Pot Restaurant Kawakami



It is popular for its attentive service where freshly fried piping hot tempura is served one by one in time with your pace.

595-2 Kuromaru, Keisen-machi, Kaho-gun  
Phone: 0948-65-0054 Days Closed: Tuesdays  
Hours: 11:30 a.m. - 1:45 p.m./5:00 p.m. - 8:30 p.m.  
[Sundays] 5:00 p.m. - 8:30 p.m.

### Keisen Eel/Blowfish/Whale/Seafood Yamasui



You can savor the fresh seafood in a charming Japanese style interior. Their popular ¥3,500 (tax incl.) multiple course meal consisted of 10 dishes that allows you to enjoy fresh seafood and seasonal menus. When three or more multiple course meals are ordered, squid sugata-zukuri (sashimi arranged in the original shape of squid) is served.

1963-4 Haji, Keisen-machi, Kaho-gun  
Phone: 0948-65-0344 Parking: Available  
Days Closed: Wednesdays  
Hours: 5:00 p.m. - 11:00 p.m.

## Enjoy Your Trip

# Shrines & Temples Spot!



God known for its matchmaking powers!!

### Sake Shrine

Legend has it that you would suffer from disaster if you catch or eat salmon in settlements of shrines. People refrain from eating salmon even today, remaining committed to the old custom.

542 Okuma, Kama-shi Phone: 0948-43-3680  
(Kama City Tourism Town Planning Association)  
Note: Please use the parking lot of Okuma Ward Community Center.  
It can be visited freely.



### Daibu Hachimangu Shrine

A shrine with a long and distinguished history where Emperor Ojin, Empress Jingu, and Tamayori-hime are enshrined. It is said that the large, beautiful shrine pavilion was built based on an oracle given by the Great God of Hachiman. visit the shrine where various rites are still followed today, continuing to hand down ancient traditions.

1272 Daibu, Iizuka-shi  
Phone: 0948-72-0621 Note: Visiting hours are not set



Intangible folk-cultural property/natural monument of Fukuoka Prefecture

### Limited time seasonal special!!

### Jodo Shin Sect Honganji School Zenrajii Temple

A temple of Jodo Shin Sect Honganji School (Nishi Honganji) in Keisen Town. Workshops including sutra transcription are held regularly.

1080-2 Toi, Keisen-machi, Kaho-gun Phone: 0948-65-1223  
Hours/Days Closed: Please inquire Parking: Available



### Spiritual Hot Spot!!



Charms and snacks with adorable designs are available.

### Shingon Sect Omuro School Shoboji (Kogaeru = child frog) Temple

The temple enshrines Yakushi Ruriko Nyorai (buddha of healing). It was formerly visited by many worshippers as one of 88 temples in Honami Shikoku (current Honami Town, Keisen Town, Chikuhō Town, and Iizuka City), but came to be called Shoboji in 1947. Around 2,000 frog statues are housed in its "Frog Room." It's an overwhelming sight. It's worth a look.

401 Hiratsune, Iizuka-shi Phone: 0948-23-4588  
Visiting Hours: 8:00 a.m. - 5:00 p.m. Days Closed: Please inquire





## Hon-machi/Higashi-machi Shopping Street

A shopping street centrally located in Iizuka that flourished as a posting station along Nagasaki Kaido Street in the Edo Period (1603 - 1868). This shopping street with a nostalgic atmosphere has a large automaton clock that plays a symbolic music. Further down the arcade, along its byway, are shrines and Buddhist temples that date back to the Kanei era (1624-43). In the recent years, various events are held throughout the year at the event space of Osola Honmachi.

**Sightseeing** Hon-machi/Higashi-machi, Iizuka-shi  
Phone: 0948-22-6965 (Iizuka City Shopping Street Joint Association)

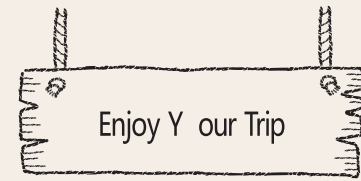

# Sightseeing/Souvenir Spots

## There are more!



## Iizuka Auto Race Track

Various race events are held and great opportunities available for you to watch the race from inside the track and feel as if you're a part of it. They also have numerous commemorative items on display, including first place trophies from the past races.

**Sightseeing** 147 Namazuta, Iizuka-shi Phone: 0948-22-6326  
Hours: 10:00 a.m. - 9:00 p.m. (depends on types of races)  
Days Closed: Days races are not held  
Parking: Available  
Note: Fully equipped for night races

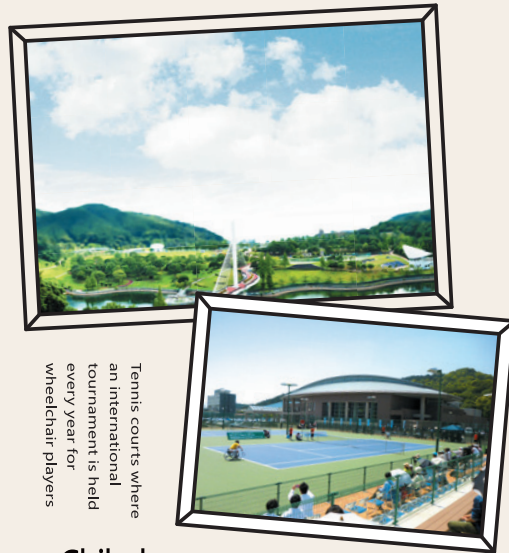

Tennis courts where an international tournament is held every year for wheelchair players

## Sun Village Akane

(Ski slope with artificial grass)

There is a ski slope with especially bright green artificial grass at lush Sun Village Akane. The slope is 280 meters long and 40 meters wide. It provides an authentic ski experience no different from snow mountains to beginners and advanced skiers throughout the year.

**Sightseeing** 845-38 Yamaguchi, Iizuka-shi  
Phone: 0948-72-3331  
**Experience** Hours: 9:00 a.m. - 5:00 p.m.  
Days Closed: Mondays (changes according to the season)



## Chikuhou Ryokuchi Park

A park with sports facilities where you can fully enjoy various indoor and outdoor sports. The place is equipped with tennis courts of international standards, bouldering walls, as well as an outdoor stage, providing an environment where all can enjoy sports.

**Sightseeing** 8-25 Niho, Iizuka-shi Phone: 0948-82-1023  
**Experience** Days Closed: Year-End/New Year Holiday (Dec. 29 - Jan. 3)  
for facilities subject to fees, Mondays for the pool facility (The following day if Monday falls on a holiday)  
Parking: Available

## Mizuhogiku Shuzo

A long-standing sake brewery established in 1868. The brewery is dedicated to using locally sourced rice and produces hand made sake by making the most of the master brewer's skills in a cordial manner.

**Sightseeing** 375 Tendo, Iizuka-shi Phone: 0948-22-1050  
**Souvenir** Hours: 8:30 a.m. - 6:30 p.m.  
Days Closed: Some Sundays and holidays (Please inquire by phone)  
Note: Sake storehouse tour is available (reservation required)  
There is a shop within the facility



## Hiyoko Honpo Yoshinodo Honami Factory

Shigeru Ishizaka, the second generation store manager of the confectionery store that has been in business since the Meiji era (1868 - 1912.) had wanted to create a treat that would be loved by adults and children. It has been told that "hiyoko (chicks)" appeared in his dream one night. At Honami Factory, you can watch the production process of their specialty, "Hiyoko."

**Sightseeing** 538-1 Rakuichi, Iizuka-shi Phone: 0948-23-0745  
Hours: 9:00 a.m. - 5:00 p.m.  
**Souvenir** Days Closed: Sundays and Wednesdays  
Tour: Lasts about 40 minutes, from 9:30 a.m. and 10:30 a.m. except for Wednesdays and Sundays, available from 2 persons  
Reserve at least 1 week in advance  
Parking: Available



A masterpiece that has been loved continuously since its creation over 100 years ago.



## Iizuka Ice Palace

You can skate on a large skating rink. Helmets and elbow/knee pads are available for rent free of charge. Please make use of the heated room if you are not skating.

**Sightseeing** 56-1 Kayanomori, Iizuka-shi  
**Experience** Phone: 0948-24-0881  
Parking: Available

## Introducing souvenirs

### Hatanaka Ikujuo Tamagon Kobo

The store is lined with delicious puddings, chiffon cakes, sponge cakes, Swiss rolls, and cheese cakes made with nutritionally balanced eggs free of chemical residues, "Genki Tamagon."

**Souvenir** 1709-2 Sayo, Iizuka-shi Phone: 09496-2-6844  
Hours: [Store] 9:00 a.m. - 6:00 p.m.  
[Cafe] 11:00 a.m. - 5:00 p.m. (last order at 4:30 p.m.)  
Days Closed: the store is open every day, the cafe is closed on Wednesdays  
Parking: Available



Their specialty treat!!

Egg Pudding  
¥190 (tax incl.)



Various kinds of manju  
From ¥80 (tax incl.)

### Yabureya

A well-established Japanese confectionery shop that has been in business since 1947. Somewhat nostalgic confections made with the bean paste recipe that has been handed down from the founder who was dedicated to making yabure manju (steamed bun filled with coarse bean paste). Their big seller is a confection made by the 2nd and 3rd generations, manju (bun) filled with ume plum stewed in soy sauce and sugar.

**Souvenir** 110-1 Mameda, Keisen-machi, Kaho-gun  
Phone: 0948-65-4155  
Hours: 9:00 a.m. - 6:00 p.m.  
Days Closed: Mondays (The following day if Monday falls on a holiday)

### Chikuhou Seika

Various treats are available for purchase



Confectionery outlet store

A variety of delicious confectionery is produced. By the factory entrance, the outlet store offers "items that cannot be sold," such as tag ends of sponge cake, and "Japanese confectionery freshly made in the morning," which are handmade by confectioners every morning. You can also enjoy purchasing candies "sold by the weight."

**Souvenir** 408-1 Tushima, Iizuka-shi Phone: 0948-22-7349  
Hours: 10:00 a.m. - 5:00 p.m.  
Days Closed: Sundays and holidays Parking: Available

### TARTE&SWEETS F

A cake shop located within Roadside Station Usui. The store is lined with a variety of sweet treats made with lavish use of special ingredients.

**Souvenir** 328-1 Kamiusui, Kama-shi  
Phone: 0948-62-2848  
Hours: 10:00 a.m. - 6:30 p.m.  
Days Closed: Wednesdays  
Parking: Available



F Roll Matcha  
¥1,000 (tax incl.)

## Kyushu Apple Village Hakukoen (Miyashoji Fruit Association)

Eight kinds of apples are available: Tsugaru, Akagi, Yoko, Shinano Sweet, Shinsekai, Gunma Meigetsu, Orin, and Fuji. Also available are nine varieties of pears: Shinsui, Kosui, Hosui, Nijusseiki, Nansui, Akizuki, Niitaka, Oshu, and Shinko. Savor apples that are "rarely" found in the market♪

**Experience** 1828 Umami, Kama-shi Phone: 0948-57-1318  
Hours: 9:00 a.m. - 5:00 p.m.  
Days Closed: No fixed holidays  
※ Open from early August to late November (open every day during this period)  
Note: Opening period and prices are subject to change depending on the weather.  
Inquiry required.  
Reservation required.  
Fruits can be delivered.



Limited time seasonal special!!



The sugar content of apples at Kyushu Apple Village is over 15 degrees Brix!

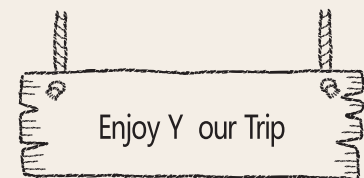

## Sightseeing/Cherry Blossom Viewing Spots

There are more!

There are lots more seasonal events and highlights!



Limited time experience!

## Sea Glass Studio JAUNTY WORKS

Glass pieces from empty bottles discarded in rivers and the sea turn into beautiful jewel-like sea glasses after being washed by the waves and sand for many years. You can create your own original lamps using them.

**Experience** 3760 Haji, Keisen-machi, Kaho-gun Phone: 0948-65-3291  
Hours: 9:00 a.m. - 5:00 p.m. Days Closed: No fixed holidays  
Fee: ¥2,000 Parking: Available  
Note: Children in elementary and junior high schools must be accompanied by a guardian  
Reservation required.

Limited time experience!

## Kumiki Wood Puzzle Studio Denden-mushi

A studio filled with the aroma of wood, where you can experience making kumiki wood puzzles of seasonal items such as hina kazari (Doll's Day decoration) and adorable animals by using patterns designed by a kumiki designer Saburo Oguro. The workshop lasts for two to three hours.

**Experience** 28-391 Haji, Keisen-machi, Kaho-gun  
Phone: 0948-62-4634  
Hours: 9:00 a.m. - 12:00 p.m.  
1:00 p.m. - 4:00 p.m.  
Days Closed: No fixed holidays  
Participation Fee: From ¥1,500  
Note: Reservation required.

Color them with light colors to allow the wood grain to be visible.

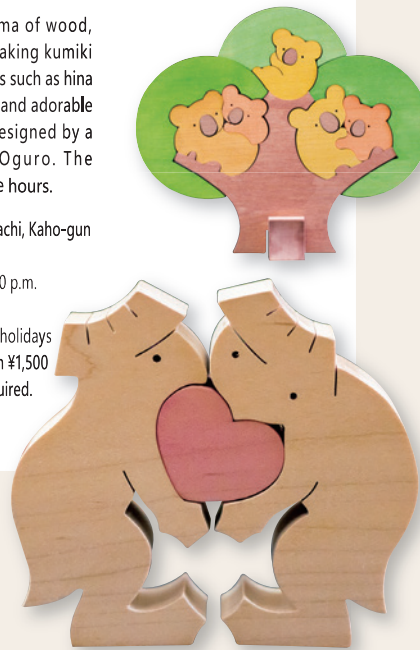

## Cherry Blossom Viewing Spot

### Katsumori Park

From Shigetsu-kyo, a bridge colored in vermilion, you can see the reflection of trees on the water surface and watch birds swim leisurely. Various playground equipments are installed. The main feature of the park, a steam locomotive that was much used to transport coal, is very popular among children.

**Cherry Blossom Viewing** 1-607-1 Katashima, Iizuka-shi  
Phone: 0948-22-5500 (Ext. 1551/1552 Iizuka City Planning Division)  
Parking: Available  
[April to October] 9:00 a.m. - 7:00 p.m., [November to March] 9:00 a.m. - 6:00 p.m.  
Best time: Late March to Early April



### Bairin Park

The park is filled with the sweet scent of flowers, when the blooming of more than 500 plum trees start.

**Cherry Blossom Viewing** 328-1 Shimoyamada, Kama-shi  
Parking: Available  
Best time: Mid-February to Mid-March

### Taishojin Park

Taishojin Park, a 11.26 hectares of land that extends over Mt. Taishojinyama whose altitude is 112 meters, offers magnificent views and welcomes visitors with tunnels of cherry blossoms when 2,500 trees bloom all at once. "Taishojin Cherry Blossom Festival" is full of fun events, such as taiko drum and dance performances.

**Cherry Blossom Viewing** 1 Rakuichi, Iizuka-shi  
Parking: Available  
Best time: Late March to Early April



### Nishida Seiryu Park

How about taking a stroll and viewing cherry blossoms that bloom along a river on your way to Yunoura Taiken no Mori? There are small azumaya pergolas, too.

**Cherry Blossom Viewing** 4513 Haji, Keisen-machi, Kaho-gun  
Parking: Available  
Best time: Late March to Early April



The place also offers BBQ amid grand nature of Kama.



Rich yet mild, refreshingly sweet cream pasta.

## Yunoura Taiken no Mori

It's an accommodation facility that offers a variety of experiences, including nature experience, cooking, and craft making. You can also enjoy camping in tents installed within the site.♪

**Lodging Experience** 4670-1 Haji, Keisen-machi, Kaho-gun Phone: 0948-65-3663  
Note: For more information including fees, please search the web for "Yunoura Taiken no Mori."



You can visit for a day or spend a night. Go and stay a night with family and friends♪



The hot spring boasts its high radon content, which is one of the highest in the prefecture. The types of baths you can enjoy include electric baths, Jacuzzis, steam baths, bedrock baths, and private baths for families.

**Hot Spring** 82-33 Ikawa, Iizuka-shi  
Phone: 0948-28-4126  
Hours: 9:00 a.m. - 11:00 p.m.  
Parking: Available

## Ikawa Hot Spring Konoyu Onsen



You can enjoy trendy glamping, too. Lodge stay (meals not included) ¥5,000/night per guest (tax incl.)

## sleepy cafe nico

Located approximately 70 minutes by car from Fukuoka City, "sleep cafe nico" is surrounded by expansive lush greenery and is just like a secret lair in the woods. Equipped with lodges, tents, and a family bath, the place also offers accommodation and holds music events.

**Lodging Meal** 1658-2 Hei, Kama-shi Phone: 0948-52-6303  
Days Closed: Wednesdays  
Hours: 11:00 a.m. - 5:00 p.m.  
Parking: Available  
Note: Check them out on Instagram and Twitter (#kamanico #sleepycafenico!)